SPRING

Geoffrey Brunt

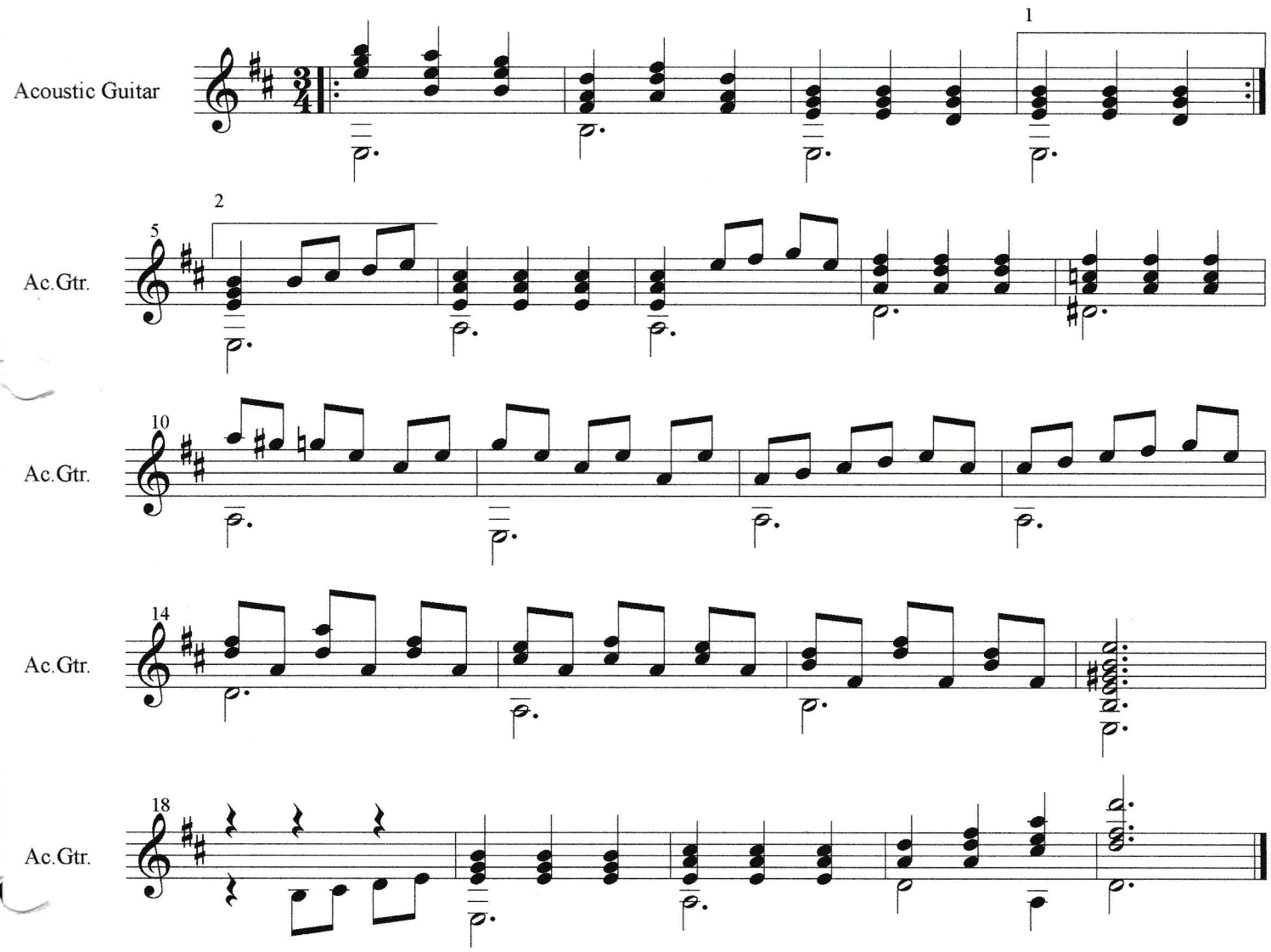

© 1999